

# Patient report

Bio-Rad                      DATE: 03/13/2019  
D-10                         TIME: 03:21 PM  
S/N: #DJ4I016123        Software version: 4.20-2  
Sample ID:                 10409847  
Injection date             03/13/2019 02:33 PM  
Injection #: 30             Method: HbA1c  
Rack #: ---                 Rack position: 7

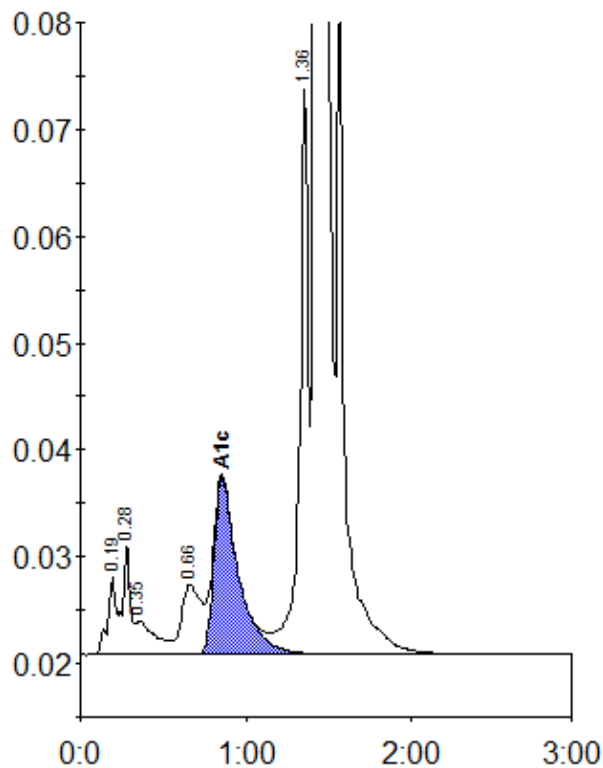

Peak table - ID: 10409847

Peak	R.time	Height	Area	Area %
A1a	0.19	7340	25440	0.8
A1b	0.28	10513	34020	1.0
Unknown	0.35	3163	25462	0.8
LA1c/CHb-1	0.66	6499	54526	1.6
A1c	0.85	16531	170038	6.8
P3	1.36	52874	190013	5.7
A0	1.42	875674	2846409	85.1
Total Area:		3345909		

Concentration:	%
A1c	6.8